

-OF-

PREPARED FOR: COOK CONSTRUCTION AND CONTRACTING, INC.
SURVEY LOCATION: 4404 HIGHLAND DRIVE

○ FOUND IRON PIPE
● FOUND IRON ROD

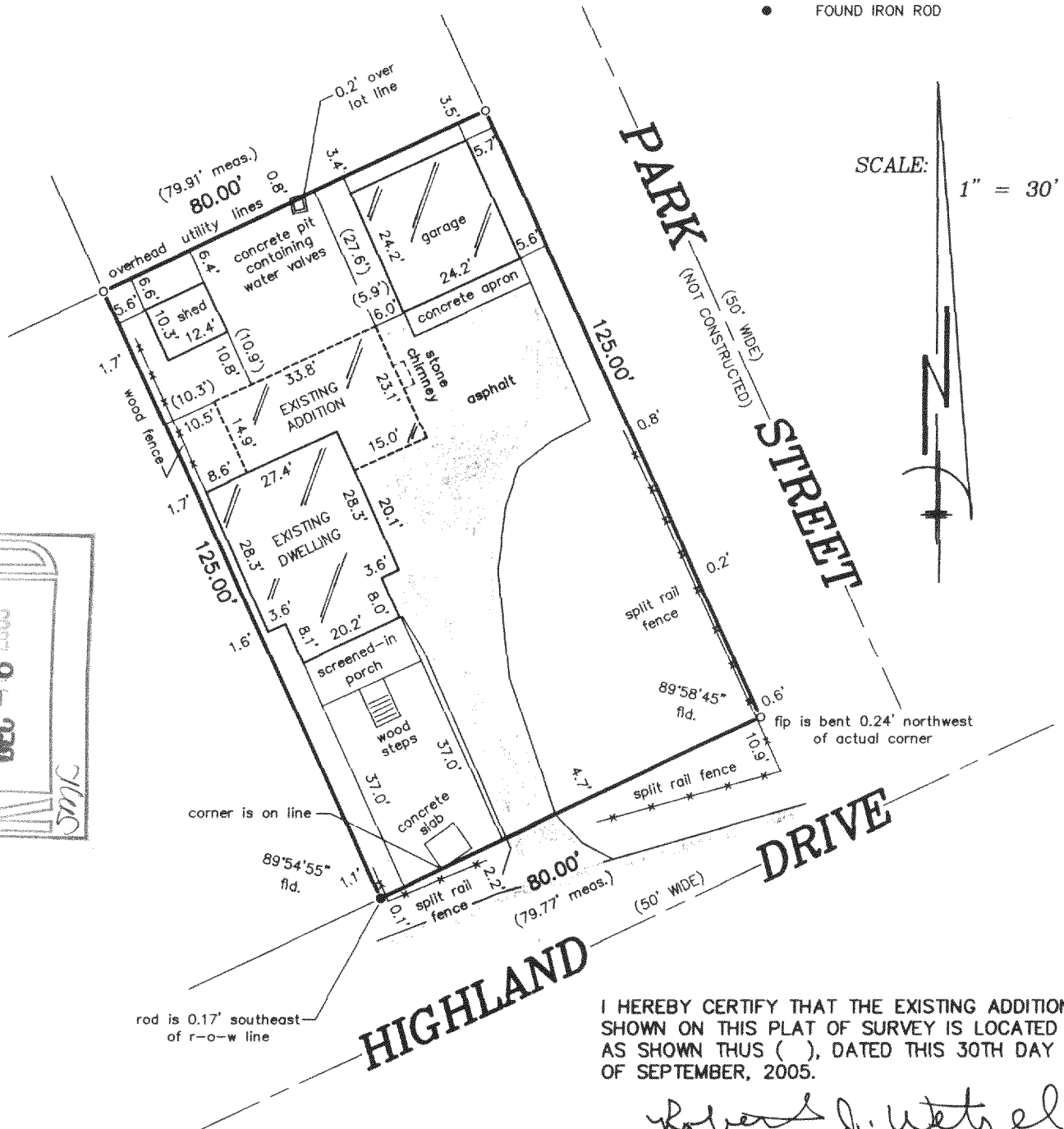

I HEREBY CERTIFY THAT THE EXISTING ADDITION SHOWN ON THIS PLAT OF SURVEY IS LOCATED AS SHOWN THUS (), DATED THIS 30TH DAY OF SEPTEMBER, 2005.

Robert J. Wetzel
ROBERT J. WETZEL S-1778

NOTE: REVISED SURVEY ON SEPTEMBER 30, 2004 TO SHOW
PROPOSED ADDITION. NO FIELD WORK WAS DONE AT THAT TIME
TO OBSERVE IF THERE ARE ANY CHANGES ON THIS PROPERTY.

"I hereby certify that I have surveyed the above described property and that the above map is a correct representation thereof and shows the size and location of the property, its exterior boundaries, the location of all visible structures and dimensions of all principal buildings thereon, boundary fences, apparent easements, roadways and encroachments, if any."

"This survey is made for the use of the present owners of the property, and those who purchase, mortgage, or guarantee the title thereto within one year from date hereof."

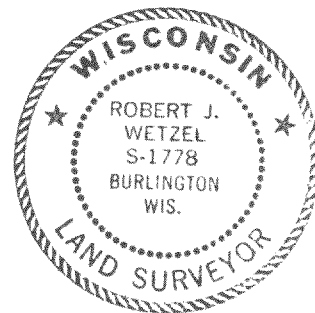

THIS IS NOT AN ORIGINAL PRINT
UNLESS THIS SEAL IS RED.



B.W. SURVEYING, INC.

412 N. PINE STREET
BURLINGTON, WI 53105
(262)-767-0225

REVISED: SEPTEMBER 30, 2004
MAY 9, 2000

Robert J. Wetzel
ROBERT J. WETZEL S-1778

4461

JOB NUMBER

REVISÉ: OCTOBER 11, 2004

DATE _____

FDLV-116 FDLV-117

216-4121